

Patient report

Bio-Rad DATE: 11/23/2019
D-10 TIME: 10:27 AM
S/N: #DJ4I016123 Software version: 4.30-2
Sample ID: 10536391
Injection date 11/23/2019 09:33 AM
Injection #: 14 Method: HbA1c
Rack #: --- Rack position: 5

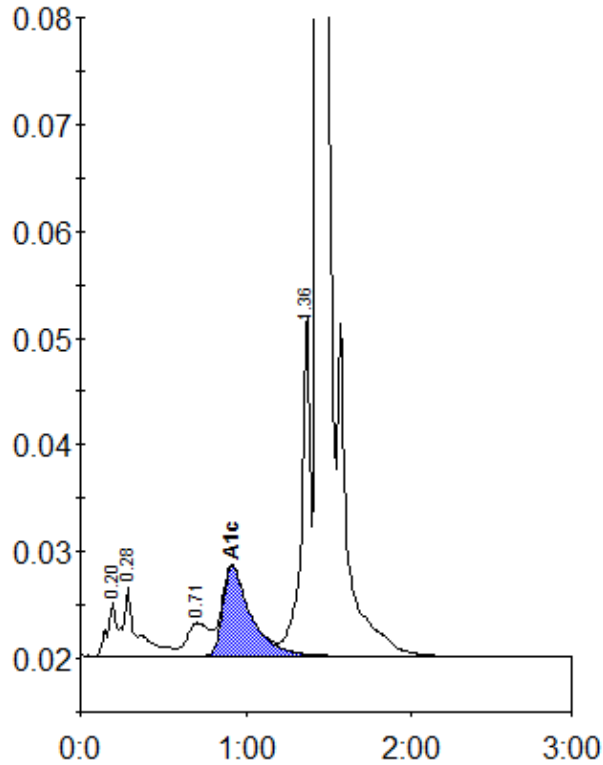

Peak table - ID: 10536391

Peak	R.time	Height	Area	Area %
A1a	0.20	4977	18064	0.9
A1b	0.28	6484	38851	2.0
LA1c/CHb-1	0.71	3090	30051	1.6
A1c	0.92	8421	99850	7.0
P3	1.36	32088	122118	6.3
A0	1.44	498558	1614863	83.9
Total Area:		1923797		

Concentration:	%
A1c	7.0